

21612

OCT 28 1947

SCALE: 100 FEET PER INCH

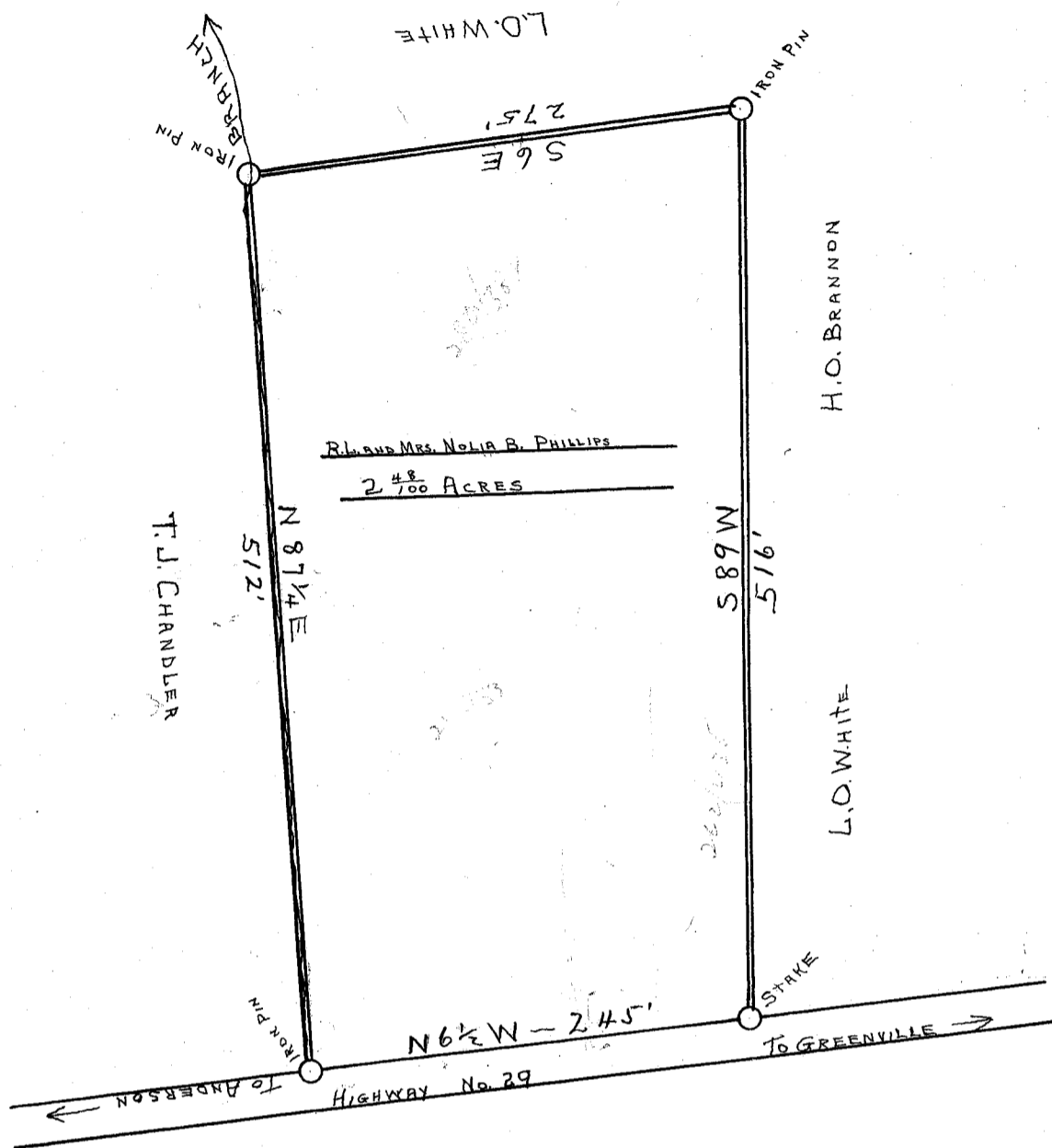

State of South Carolina
 County of Greenville

This plat represents a certain
 piece, parcel or tract of land belonging to
 R. L. and Mrs. Nolia B. Phillips.
 It is situate and being in Grove
 Township, State and County aforesaid
 and contains two and forty eight hundredths
 (2.48) acres, more or less.
 Having such shape, marks, meters and
 bounds as shown.
 Surveyed September, 13, 1940.

W. J. Adkins
 Surveyor